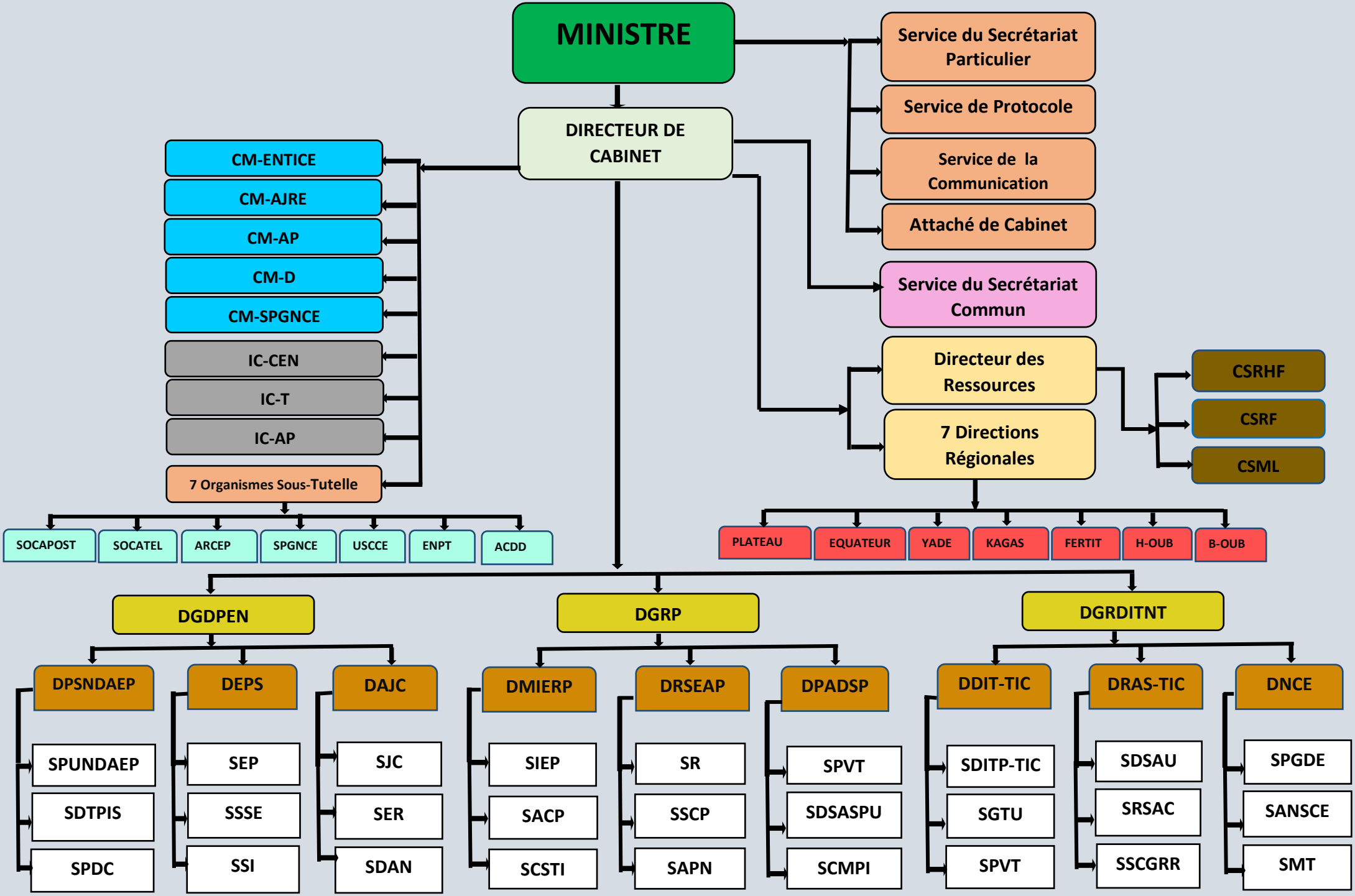NOUVEL ORGANIGRAMME DU MINISTERE DE L'ECONOMIE NUMERIQUE, DES POSTES ET TELECOMMUNICATIONS